

KNOWN AS PART OF LOT 18 ON
 MAP OF DELLWOOD PARK, DATED
 OCT. 26, 1932 AND FILED AS MAP NO. 934

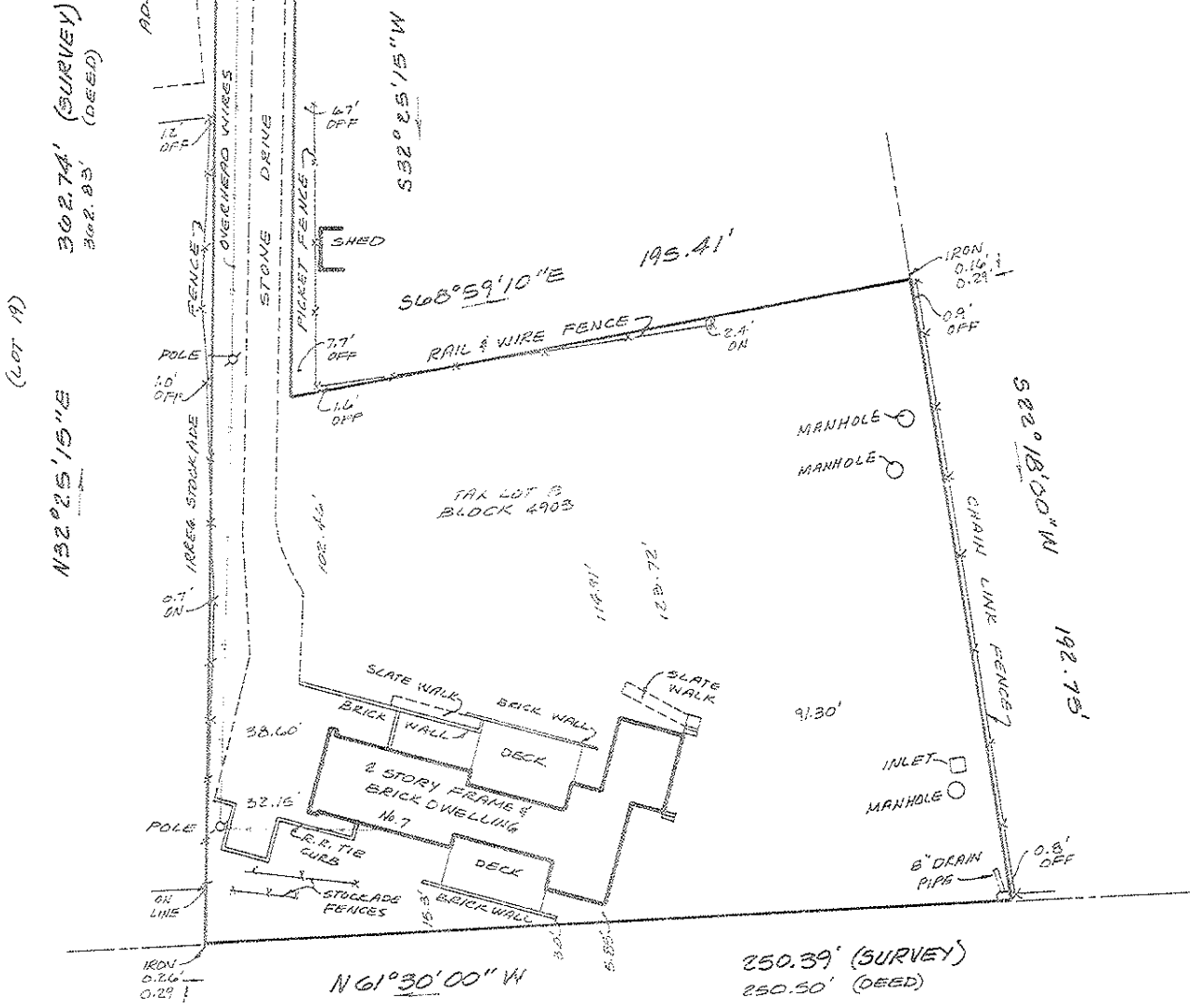

THIS SURVEY IS CERTIFIED TO:

Mark Moore-Gillon and
 Helen R. Moore-Gillon, h/w

Central Jersey Title Co., Inc. X-40336
 Chicago Title Insurance Company;
 Carlotta M. Budd, LLC

American Federal Mortgage Corporation,
 its successors and/or assigns, as their
 interests may appear.

SUBJECT TO MUNICIPAL RESTRICTIONS, EASEMENTS
 OF RECORD AND OTHER FACTS A TITLE SEARCH MAY DISCLOSE.
 PROPERTY CORNERS NOT SET AS PER CONTRACTUAL AGREEMENT.
 This certification is made only to above named parties for purpose and/or
 mortgage of herein delineated property by above named purchaser. No responsi-
 bility or liability is assumed by Surveyor for use of survey for any other purpose
 including, but not limited to, use of survey for survey affidavit, resale of property,
 or to any other person not listed in certification, either directly or indirectly.

**SURVEY OF
 TAX LOT 8 BLOCK 4903**

SITUATED IN THE
 BOROUGH OF MADISON, MORRIS COUNTY, NEW JERSEY

BENJAMIN and WIZOREK, INC.
 PROFESSIONAL ENGINEERS & LAND SURVEYORS

Thomas S. Benjamin
 P.E. & L.S. Lic. 21207

Steven E. Wizorek
 P.E. & L.S. Lic. 27474

230 Main Street, Madison, NJ
 Tel: (973) 377-5086 • Fax (973) 377-5533