

41342 82 Franklin Ave., Mplwd. \$78,000 1F



41342 82 Franklin Ave., Mplwd. \$78,000 1F
Corner Wellesley

Lot: 100x50x50x100 Lot 171 Blk 49-11
Cape Cod, fr, comp. rf, all ss/scrs, 220 VS, 100 amps.
1st-5-vest, lr, dr, kit, 2 brs, 1 bath w/s.o.t., alcove.
Attic-close strs.
Bsmt-rec. rm. w/bar, toi, laund, out. ent.
ST: Gas
1-car det. garage, paved drive
L-20.0 B-27.4 '84 Rate \$4.27 Taxes \$2023.98 Poss:
90 days. Well cared for home w/a tranquil
atmosphere. Room for expansion. Close to
transportation & shopping. Washer & dryer included.
A/C in lr excluded. Seth Boyden GS, Mplwd. Jr.,
Columbia HS, St. Joseph Paro. Subject to errors
& omissions.

LR:LBZ 761-5712 90013004/30013005 (CB 3 - \$45)
Owner: (Sole) Gene Sobeck, Prem., c/o L.B.
TO SHOW CALL L.B. ALL NEG. THRU L.B. AT OWNER'S
REQUEST.

C.C. 82 Franklin Ave., Mplwd. 5-1-1 2 brs. \$78,000.

10/4/84 Under contract

~~1/3/85~~ 1/3/85 Selling price \$78,000

34404A 82 Franklin Ave., Mplwd. \$64,900 1F

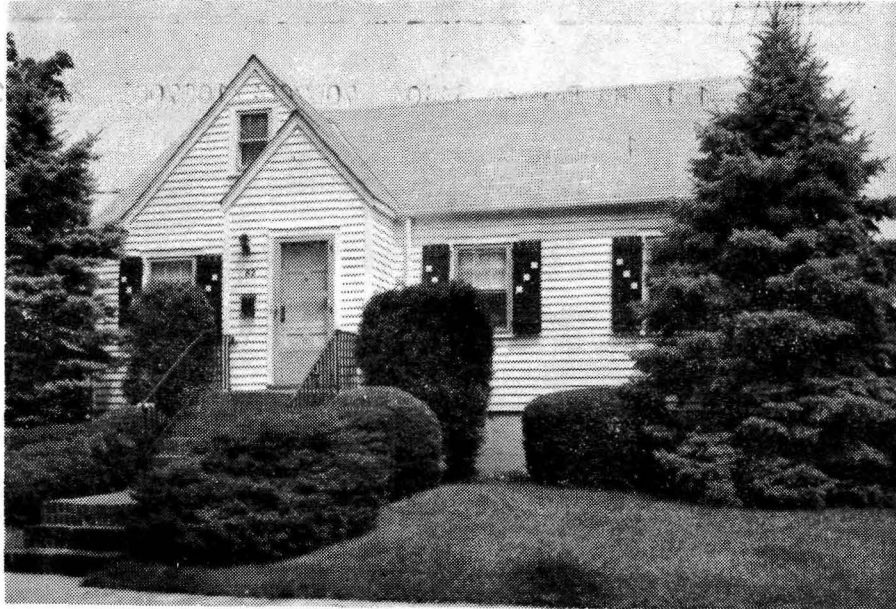

34404A 82 Franklin Ave., Mplwd. \$64,900 1F

Cor: Wellelsey

Lot: 100x50 Lot 171 Plt 17(49-11)

CC,fr,comp rf,all ss/scrs,220 VS,100 amps

1st-4-vest,lr,dr alcove,kit,2 brs,bath w/s.o.t.

Attic-insulated,closed stairs

Bsmt-rec.rm,out.ent.

ST:Gas

1-car det.garage,paved drive

L-20.0 B-27.4 '82 Rate 3.75 Taxes \$1777.50 Poss: 30

days. Key w/L.R. Incl: w/w cptg. Excl: window a/c
units. Attractive private yard. Close to transportat
& shopping. Move-in condition. Smoke detectors. Seth
Boyden GS,Mplwd Jr,St.Joseph's Paro. Subject to
errors & omissions.

NOT FOR RENT.

LR:PJR 762-6770 1007003/6007003 (CB 3 - \$60)

Owners:Estate of Henry Wenzel,Executor Henry Wenzel
Jr.,c/o L.R.

CC.82 Franklin Ave.,Mplwd. 4-1-1 2 brs. \$64,900.

#8411--1/12/83 Former 34404 7007002/1007003 \$68,500

#8441--3/21/83 Under contract.

#8456--4/28/83 Sale comp. Selling price \$65,250 *conv.*

....
50306 83 Franklin Ave., Mplwd. ^{21,900}
Former #28994-new photo ~~\$22,900~~ 1
Corner Wellesley St. All Cash
Lot 50x50
Col., blt. 27 yrs., frame, comp. rf., comb. s.s. & scrs.
1st-3-c.h., l.r., fp., d.r., mod. kit.
2nd-3-3 bedrms., t. bath, sun porch or sleeping room
3rd-attic, bessler stairs
Basement: toi, laund., out. ent. Galv. I., brass & copper w.p.
Steam: Oil
1-car garage, att., paved drive
L.B: LDS 762-6400 5/22/67-Exp. 11/21/67
Owner: French & Victoria Passetti, prem., 761-5416
L-2, 6 B-13, 6 '67 Tax \$738.76 Poss. 60 to 90 days. Center
hall Col. Eat-in kit. w/ hardwood cabinets & exhaust fan. Walk
in closet in master br. Encl. sun p. or sleeping rm. on 2nd.
Included in sale: Danish modern d.r. set, w/to/w carpeting &
drapes on 1st flr. & stairs. 16 cu. ft. Westinghouse refrigera-
tor freezer. Seth Boyden G.S., Mplwd. Jr. H.S., Columbia H.S.,
St. Joseph's Paro., Bus 25, 70, Mplwd. RR St.

Conv. 83 Franklin Ave., Mplwd. 6-1-1 ST: Oil \$21,900

#6062--6/12/67 Price reduction to \$21,900. APPROVED.

#6062 7/28/67 Under Cont. by Bedford.

#6110--10/2/67 Contingency removed. Selling price \$20,500.

34404 82 FRANKLIN AVENUE, MAPLEWOOD



Board of Realtors of the Oranges and Maplewood

Photo by George B. Biggs, Inc.

41342 82 FRANKLIN AVENUE, MAPLEWOOD



Board of Realtors of the Oranges and Maplewood. Photo by George B. Biggs, Inc.